

EXISTING CARPORTS
SCALE $\frac{1}{4}''=1'$

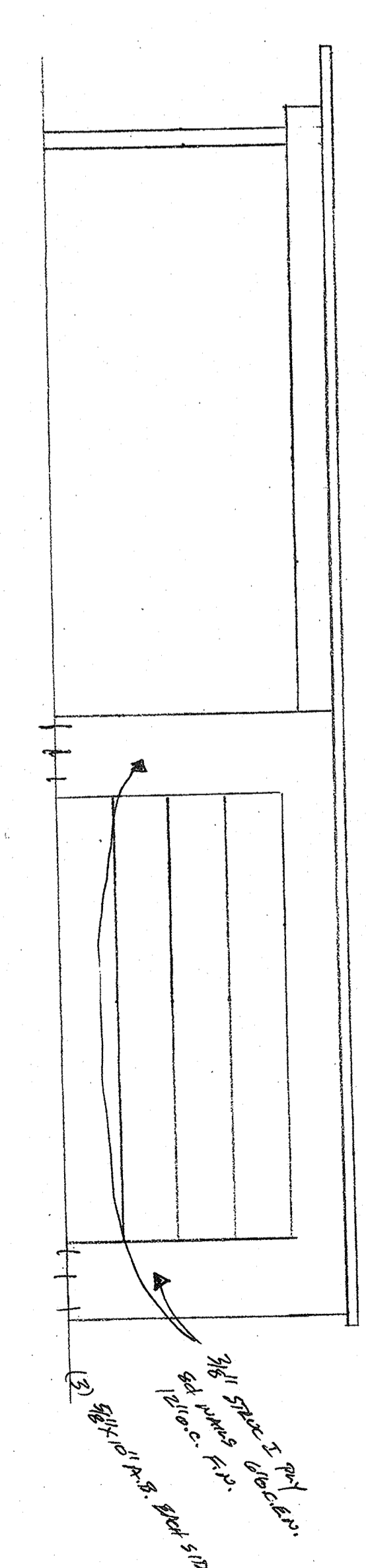

PROPOSED GARAGE
SCALE $\frac{1}{4}''=1'$

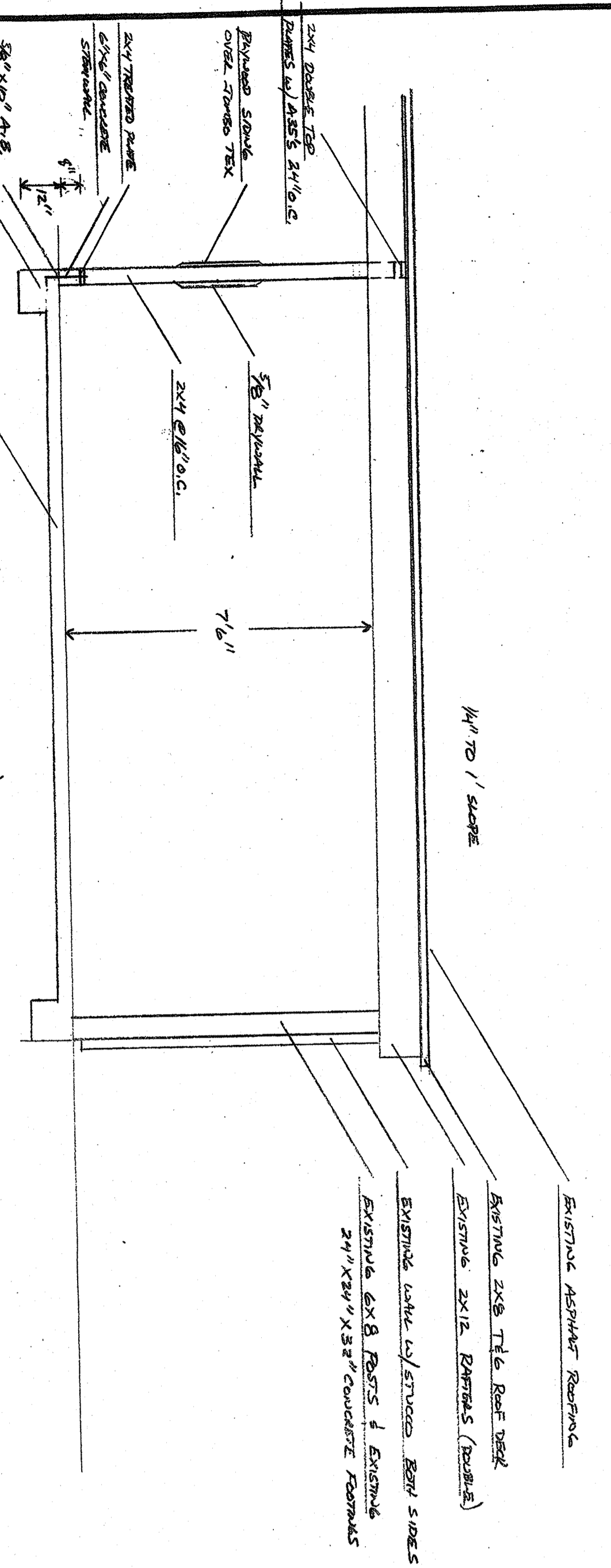
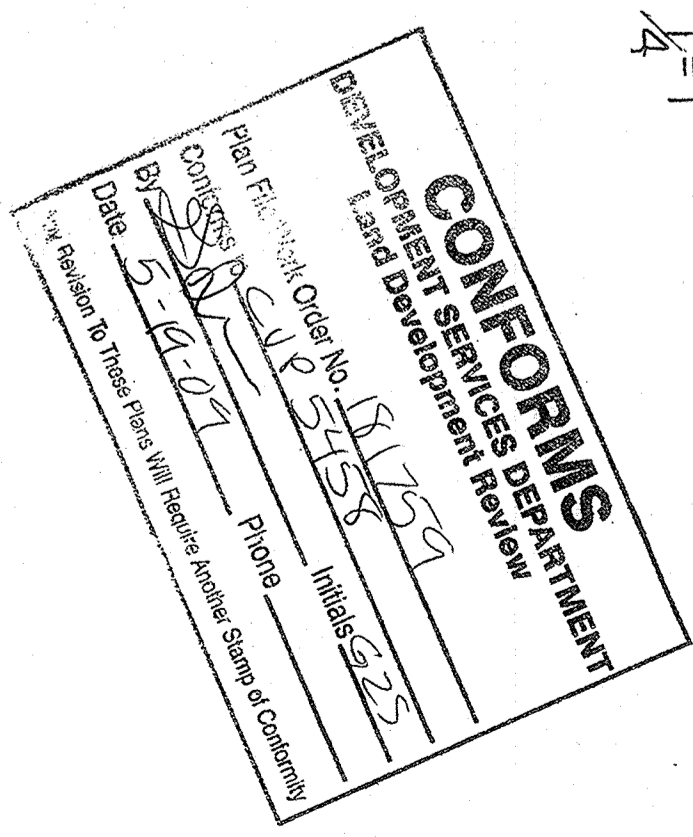

CROSS SECTION
SCALE $\frac{3}{8}''=1'$

(NOTE: CARPORT IS EXISTING)

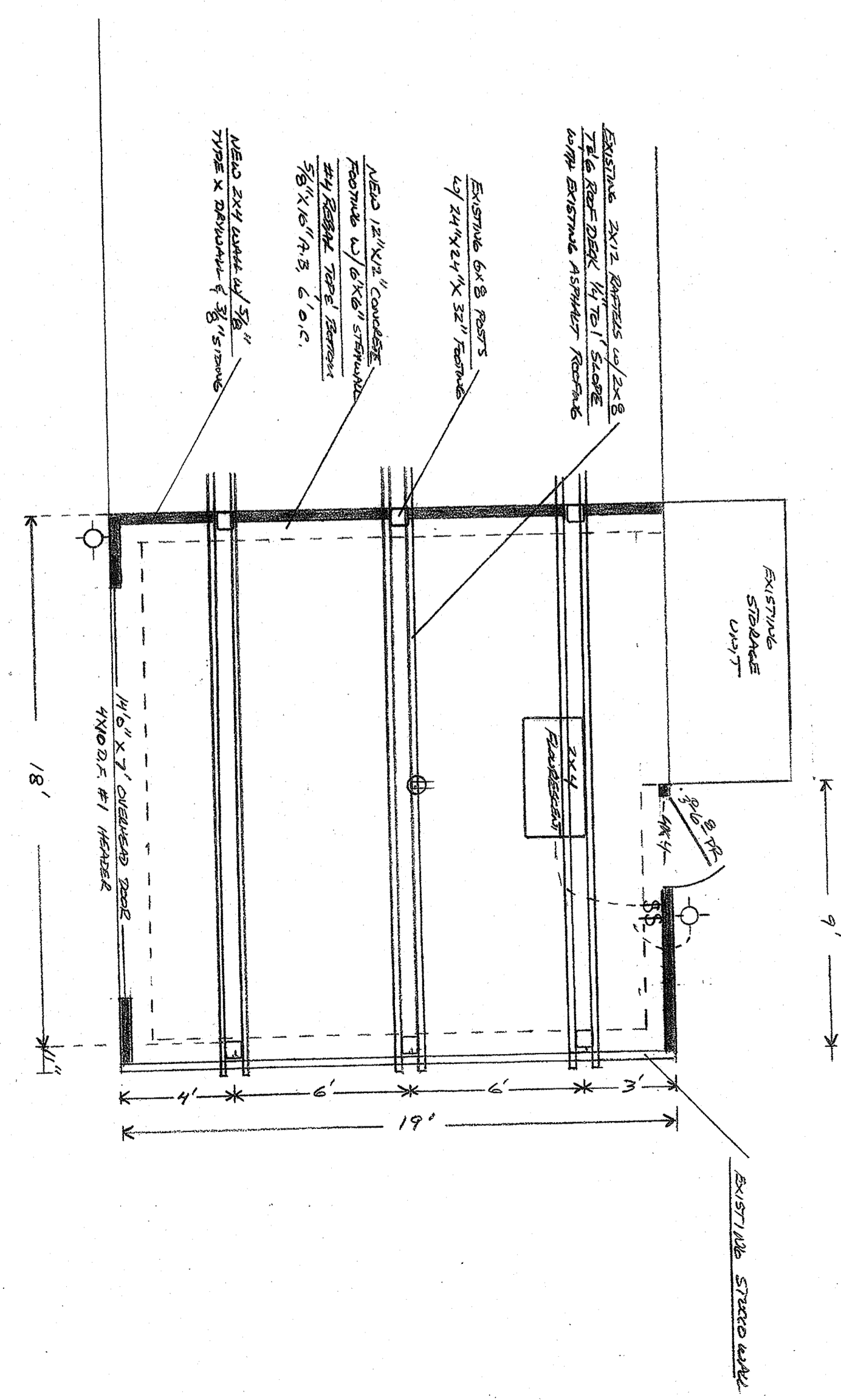

FLOOR PLAN
SCALE $\frac{1}{4}''=1'$

181759 : convert car port to enclosed Garage
DEVELOPMENT SERVICES
STRUCTURAL REVIEW
Bill Teachworth
DATE 5/19/2007

REVISIONS	BY

CHARON GARAGE/CARPORT CONVERSION
5371 BALBOA AVENUE, SAN DIEGO, CA 92117

TF KAISER CONSTRUCTION, INC.
4525 MOUNT FRISSELL DRIVE, SAN DIEGO, CA 92117
LICENSE # 404079 PHONE 858-569-8930

Date 5/19/07
Scale A/S Standard
Drawn T. KHAZEL
Job 29-104
Sheet 2
Of 2 Sheets